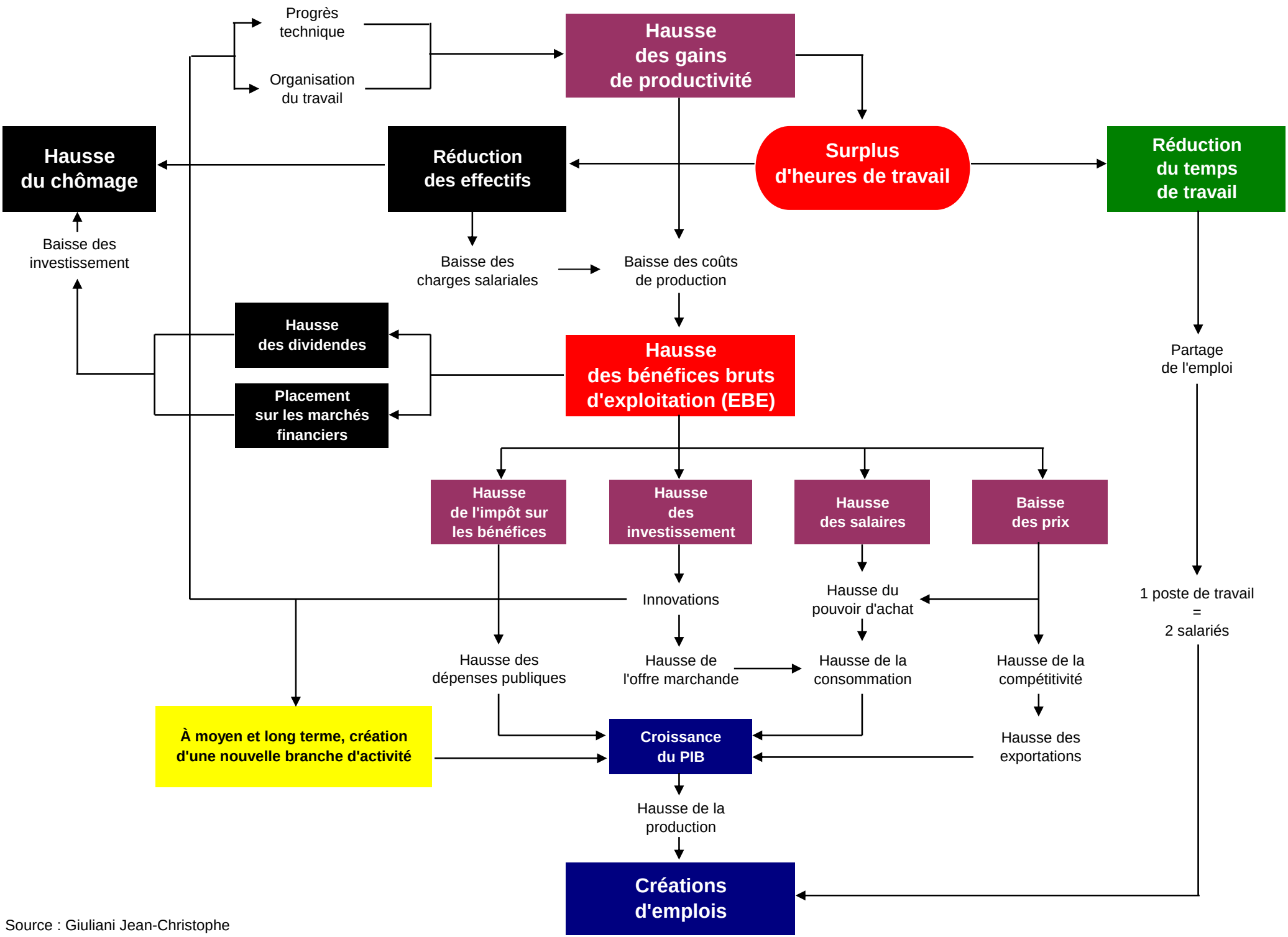

Source : Giuliani Jean-Christophe